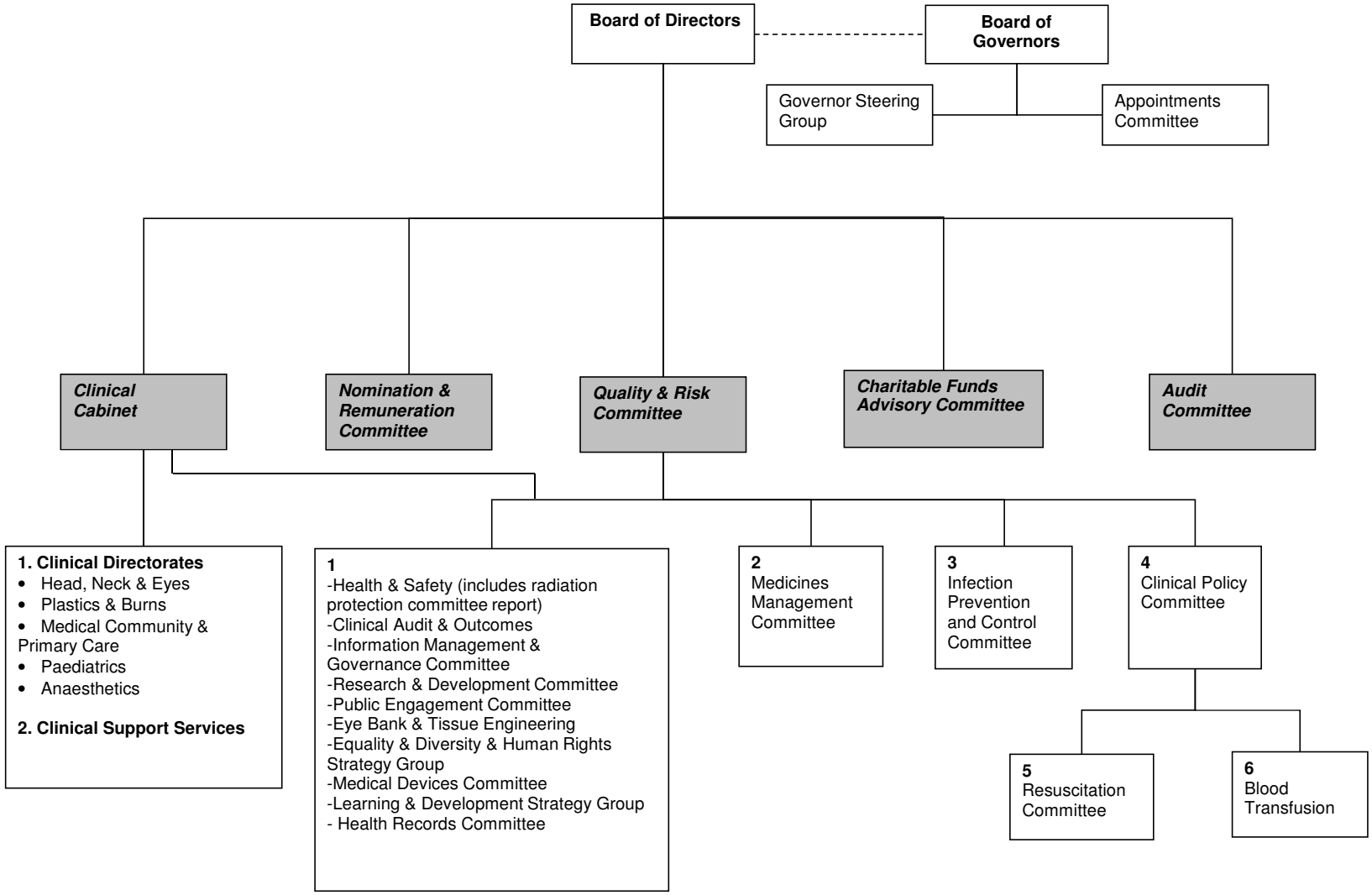QVH governance structure